

A screening echocardiogram (ECHO) to be performed at 34 - 36 weeks corrected gestational age for all at-risk infants; sooner if deemed **symptomatic**

Symptoms:

1. Unexplained worsening of respiratory status following a period of improvement
2. Lack of expected improvement in respiratory status
3. Symptoms of congestive heart failure (CHF) including, peripheral edema, excessive weight gain, hepatomegaly, exercise intolerance (oral feeding)

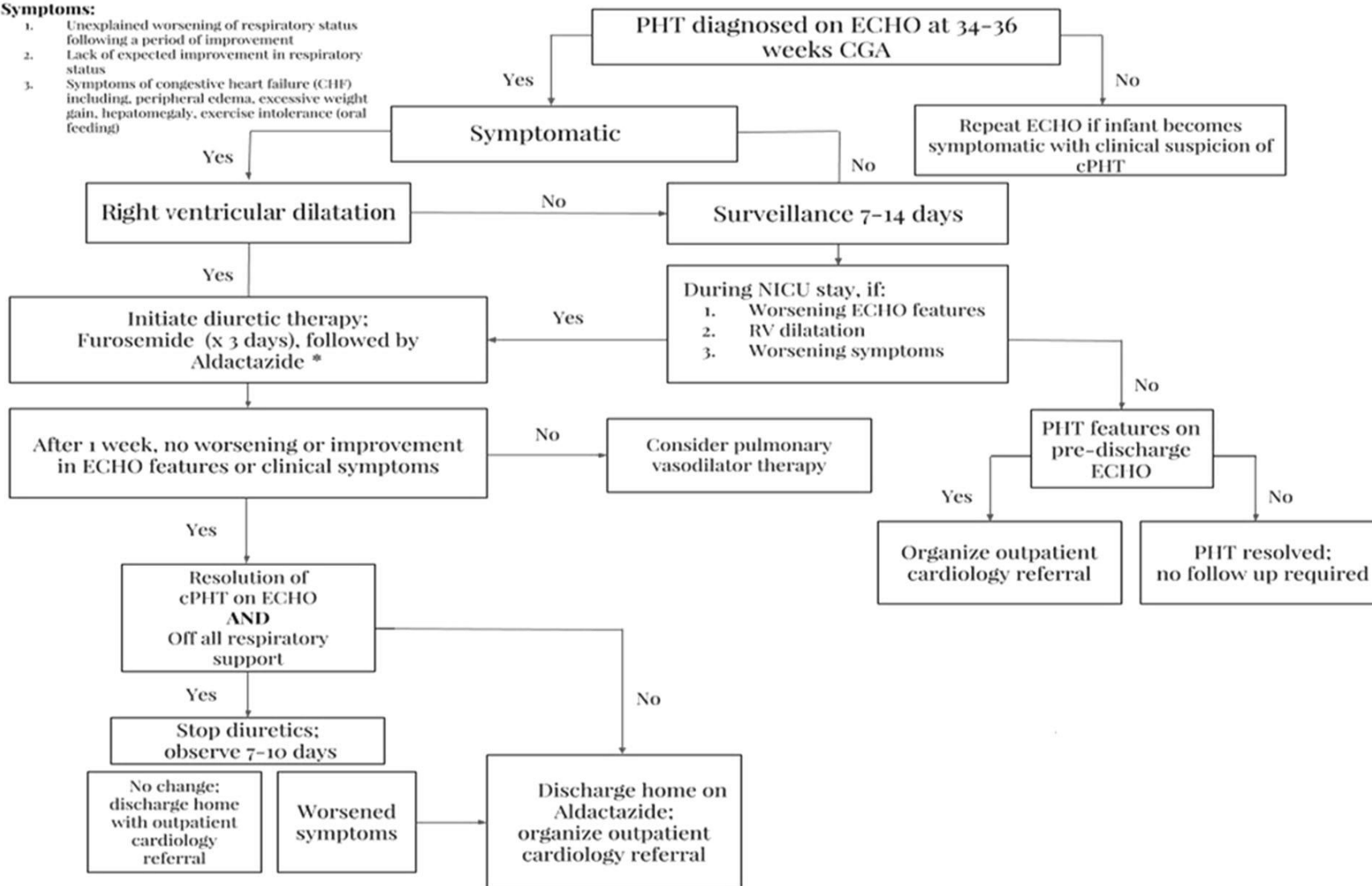

*At any time while on diuretic therapy, worsening of ECHO features or symptoms consider pulmonary vasodilator therapy